

Body Swap Opportunities

Retain Customization

- **Preserve Your Unique Configuration:** Maintain specialized interior layouts, equipment installations, and branding already integrated into your existing body.
- **Reduce Redesign Time:** Avoid the expense and time involved in redesigning or creating custom elements.
- **Seamless Transition:** Ensures minimal disruption to operations, as employees remain familiar with the existing workflow.

Compatibility of existing body with the Harbinger chassis is crucial. Harbinger is working with qualified specialty upfitters to ensure seamless integration.

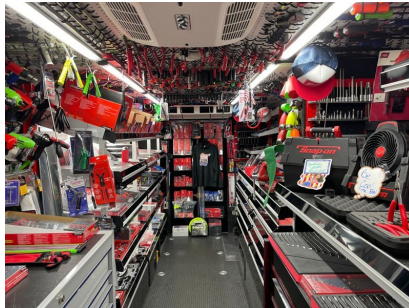

Significant Cost Savings

- **Reduce Body Replacement Costs:** Skip the substantial expense of purchasing a new, custom-built body.
- **Maximize Existing Asset Value:** Extend the usable life of your valuable, customized body, including repowering bodies with decommissioned chassis
- **Reduced Upfront Costs:** Purchase only the chassis, which is often less expensive than a complete new vehicle with a new body.



Reduced Downtime

- **Rapid Implementation:** Minimize downtime by simply transferring your existing body to the new chassis, reducing body build lead time
- **Quick Return to Service:** Get your vehicle back on the road faster, ensuring continued productivity.
- **Reduce training time:** Employee is familiar with the vehicle.



Dozens of Medium Duty Applications for All-New or Body-Swap



Step Van



Refrigerated



Box



Dump

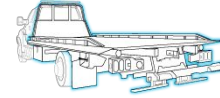

Flatbed



Service



Landscape
Dump



Stake Bed



Box Van

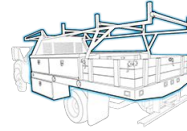

Contractor

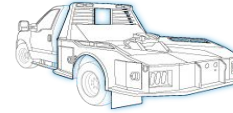

Hauler

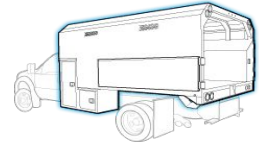

Chipper

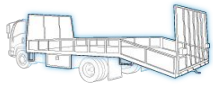

Dovetail

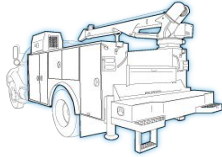

Mechanics

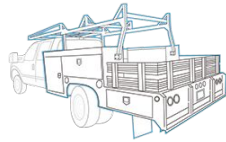

Combo

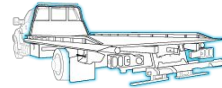

Rollback



Service Utility

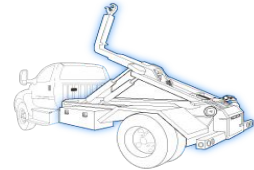

Hook Lift